

FILED
GREENVILLE CO. S. C.
NOV 3 11 38 AM '83
DONNIE S. TANKERSLEY
R.M.C.

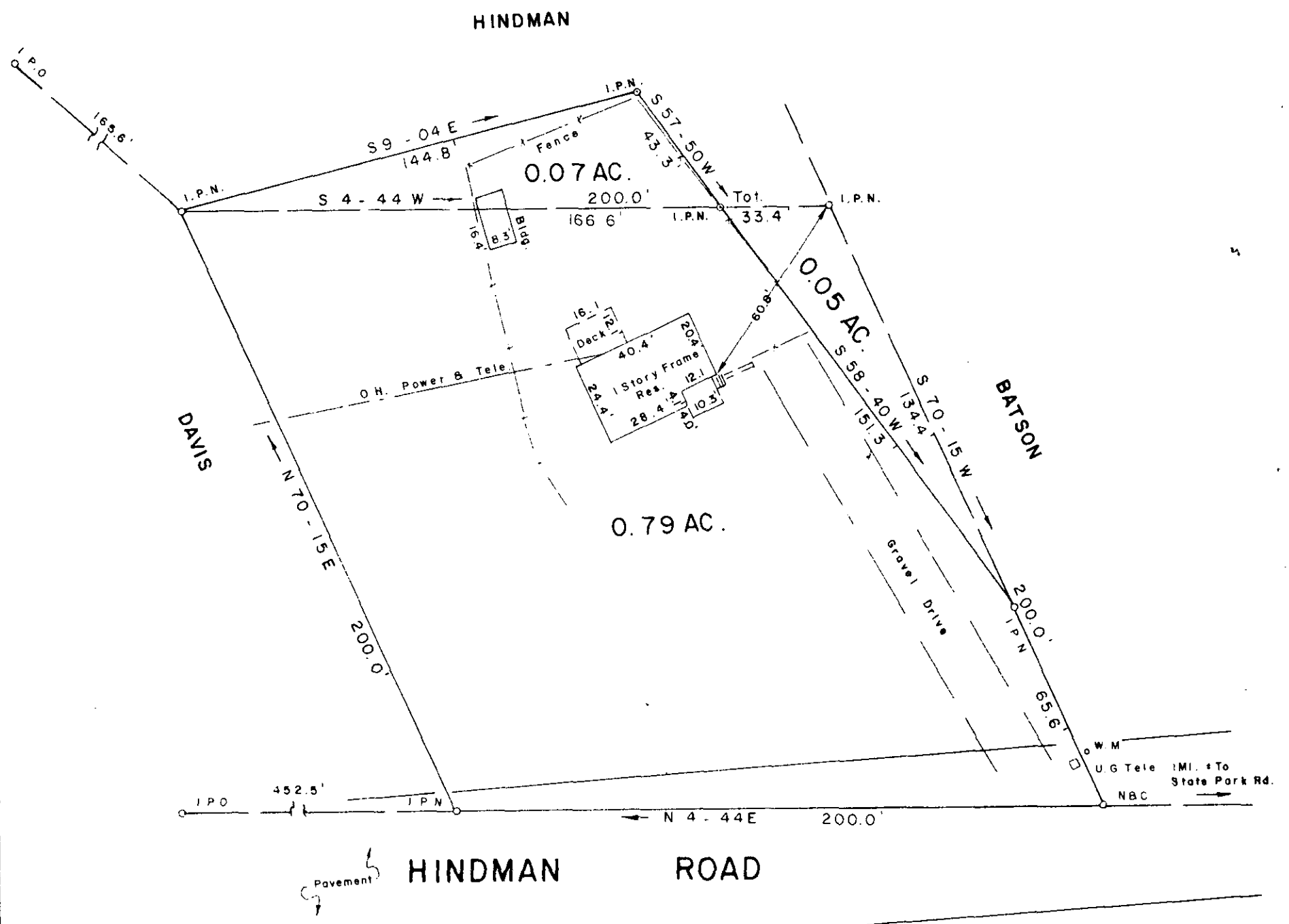

SURVEY FOR
CHARLES D. WILSON
KATHERINE B. WILSON
NEAR TRAVELERS REST GREENVILLE COUNTY
SOUTH CAROLINA,
OCTOBER 25, 1983

14766 ✓

10-C-53

To the Best of My Knowledge This Structure
Is Not in An Established Flood Zone

NOV 3 1983

I Hereby Certify That The Measurements As
Shown Above Are Correct And There Are No
Encroachments Or Projections Other Than
Shown

I Hereby Certify That The Ratio Of Precision
Of The Field Survey Is 1/5000 As
Shown Hereon And Was Determined
By D.M.D. Method

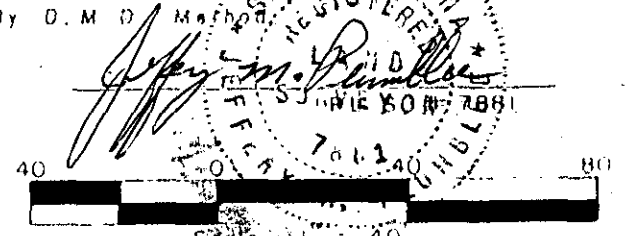

JEFFERY M. PLUMBLEE, INC.
LAND SURVEYING
P O BOX 788
TRAVELERS REST S C 29690 (803) 834-4426